ProbeChem®
Expedite Your Scientific Research

Certificate of Analysis

WWW.PROBECHEM.COM

Global Supplier of Chemical Probes, Inhibitors & Agonists.

Product Name : MRK-016
Cat. No. : PC-42117
CAS No. : 342652-67-9
Batch No. : PC-4211701
Chemical Name : Pyrazolo[1,5-d][1,2,4]triazine, 3-(1,1-dimethylethyl)-7-(5-methyl-3-isoxazolyl)-2-[(1-methyl-1H-1,2,4-triazol-5-yl)methoxy]-

PHYSICAL AND CHEMICAL PROPERTIES

Molecular Weight : 368.3931
Molecular Formula : $C_{17}H_{20}N_8O_2$
Storage :

Powder	-20°C	3 years
	4°C	2 years
In solvent	-80°C	6 months
	-20°C	1 month

Chemical Structure :

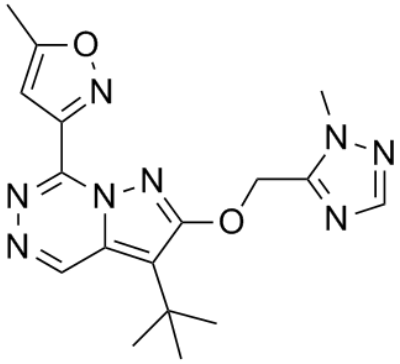

ANALYTICAL DATA

Appearance : Solid powder
^{1}H NMR Spectrum : Consistent with
HPLC : Consistent with
NP : Consistent with
Purity (HPLC) : >98%
Conclusion : The product has been tested and complies with the given specifications.

Caution: Product has not been fully validated for medical applications. Lab Use Only!

E-mail: tech@probechem.com